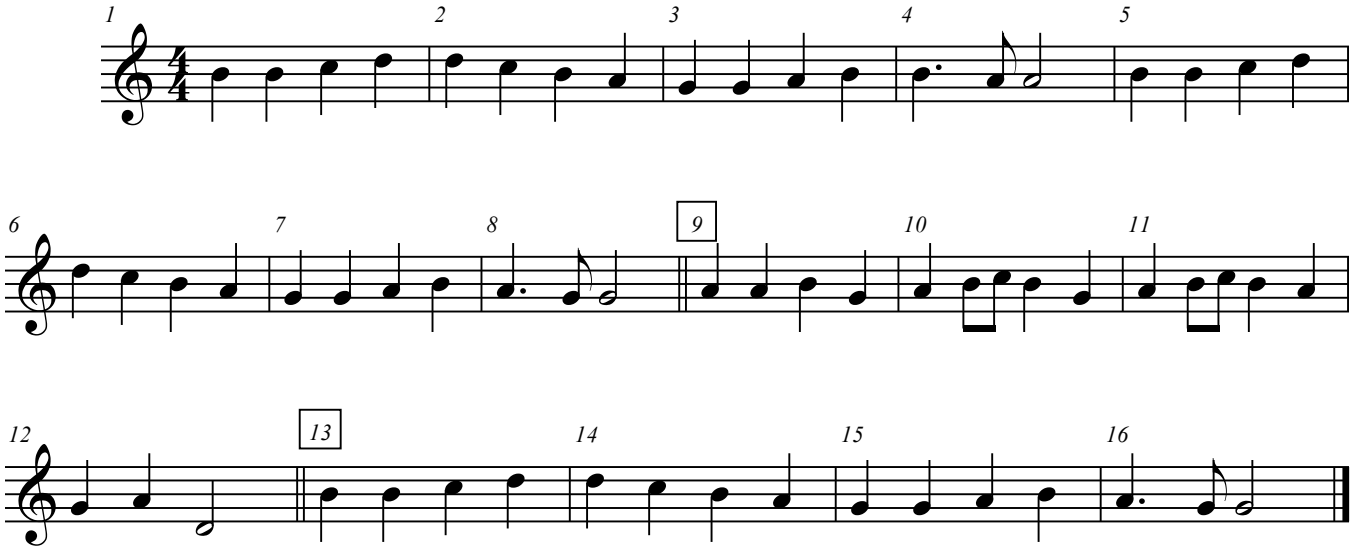Himno a la alegría