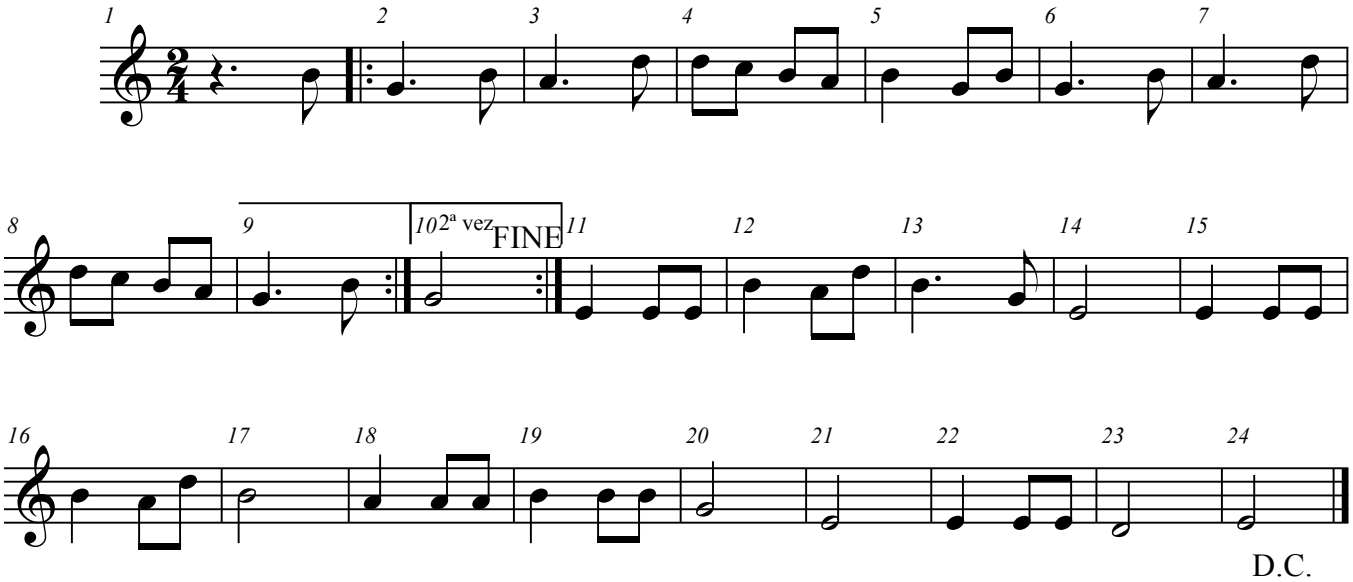L'oiseau sauvage