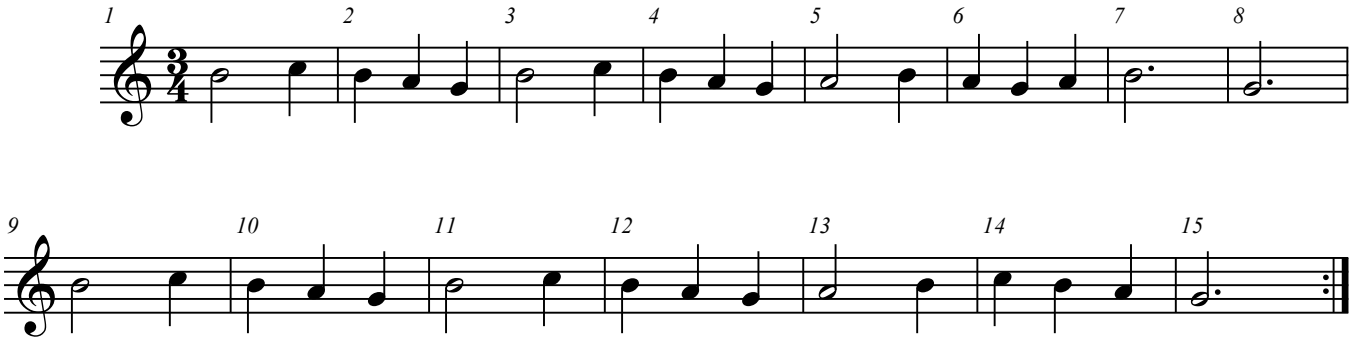5.- Valse bleue