Flauta

The Lion King
"Circle of life"
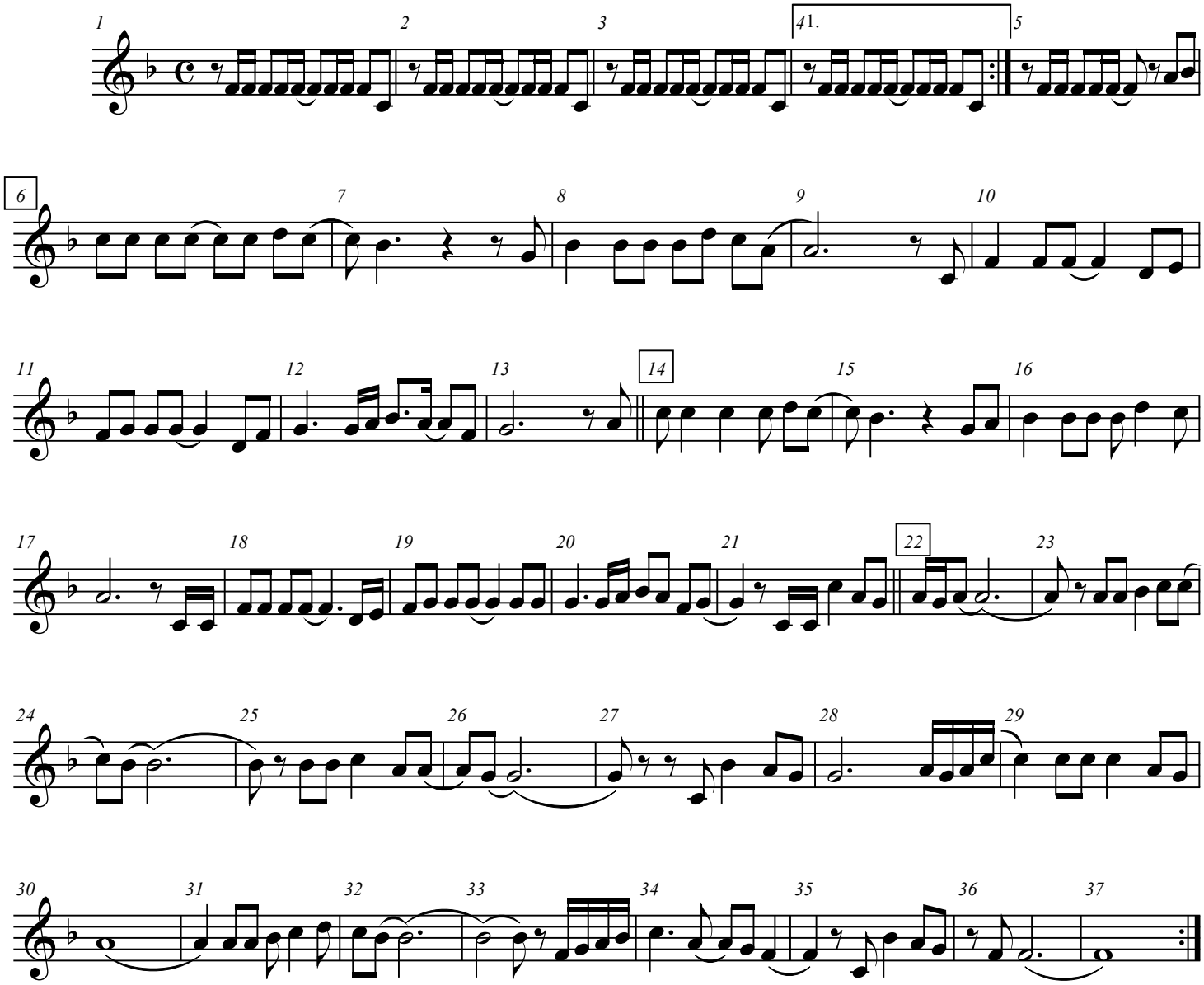
Elton John
arr. Michael Sweene