Bolero
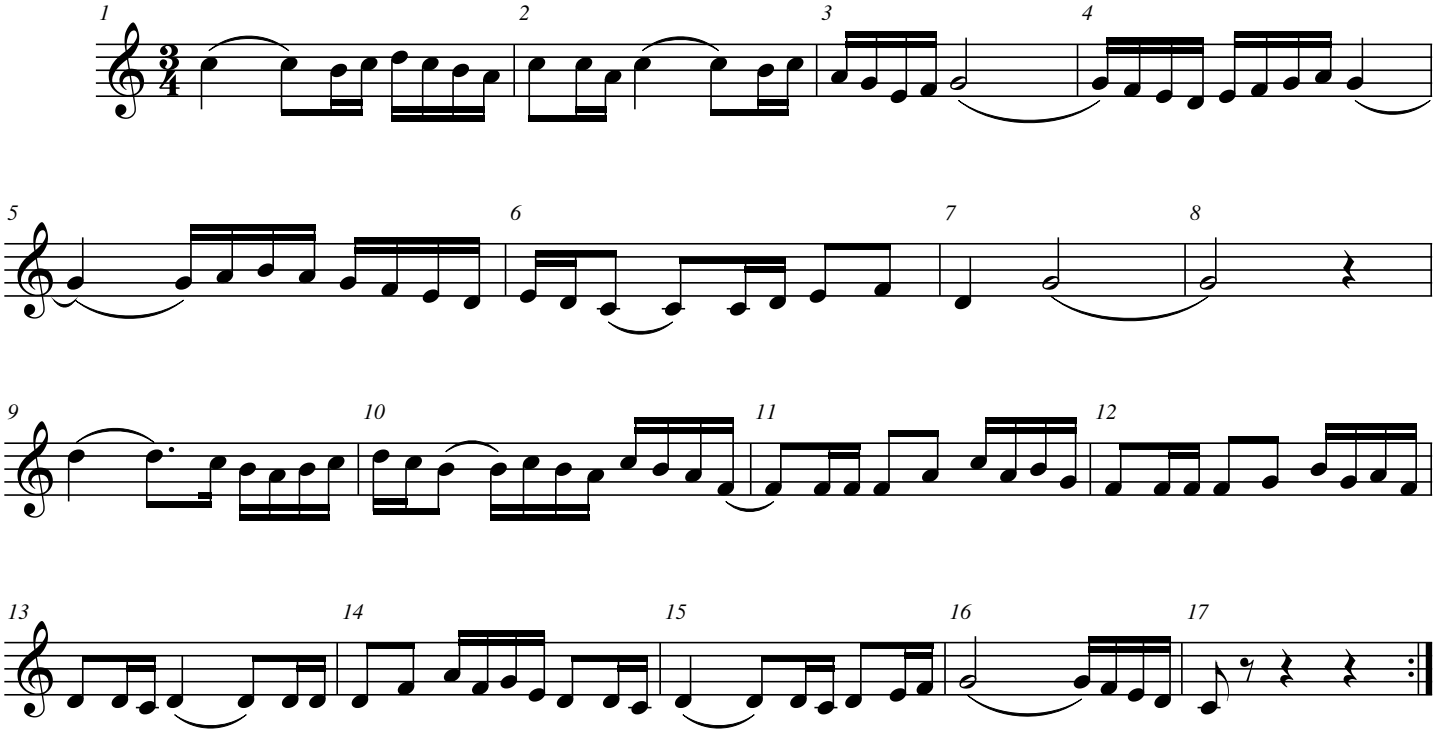
M. Ravel